

PLAN SHOWING THE PROPOSED CONSTRUCTION OF A RESIDENTIAL BUILDING
 AT PLOT NO: 29 (EASTERN SIDE PORTION), RAJA SHANMUGAM NAGAR 1ST STREET
 IN R.S.NO: 599/1, 602 OF THIRUVOTTIYUR VILLAGE, THIRUVOTTIYUR MUNICIPAL
 LIMIT, CHENNAI-19. OFFICE COPY (T.S.NO: 231/8, WARD-G, BLOCK-12/11) SCALE 1'-8'0" (1:100)

CMDA "A" CHANNEL
 G. No. A1/16058/2005
 Serenity 101 Revised Plan
 P.A.I. 88 15/10/05
 20/11/05 D.P.

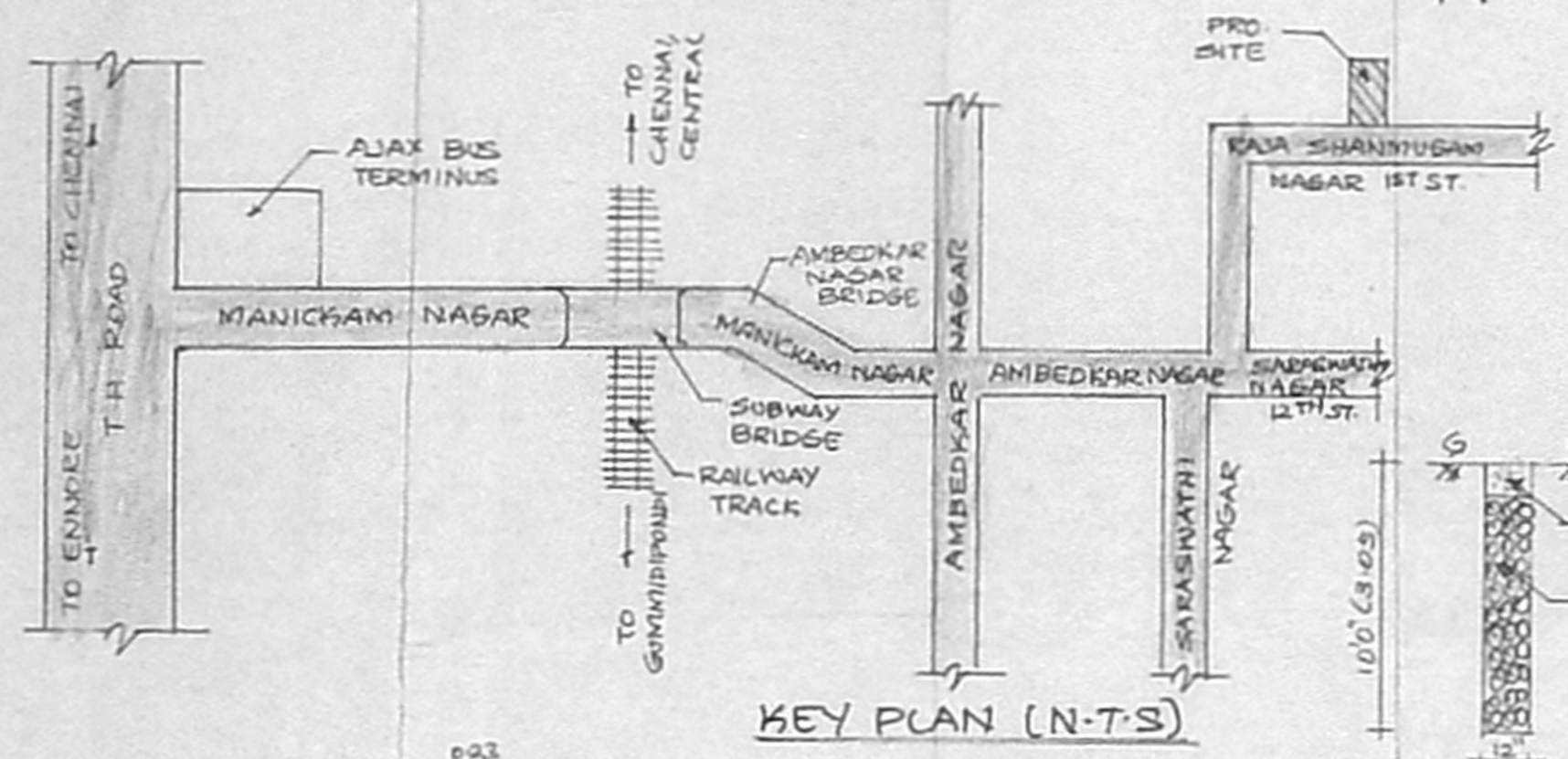

63 x 40

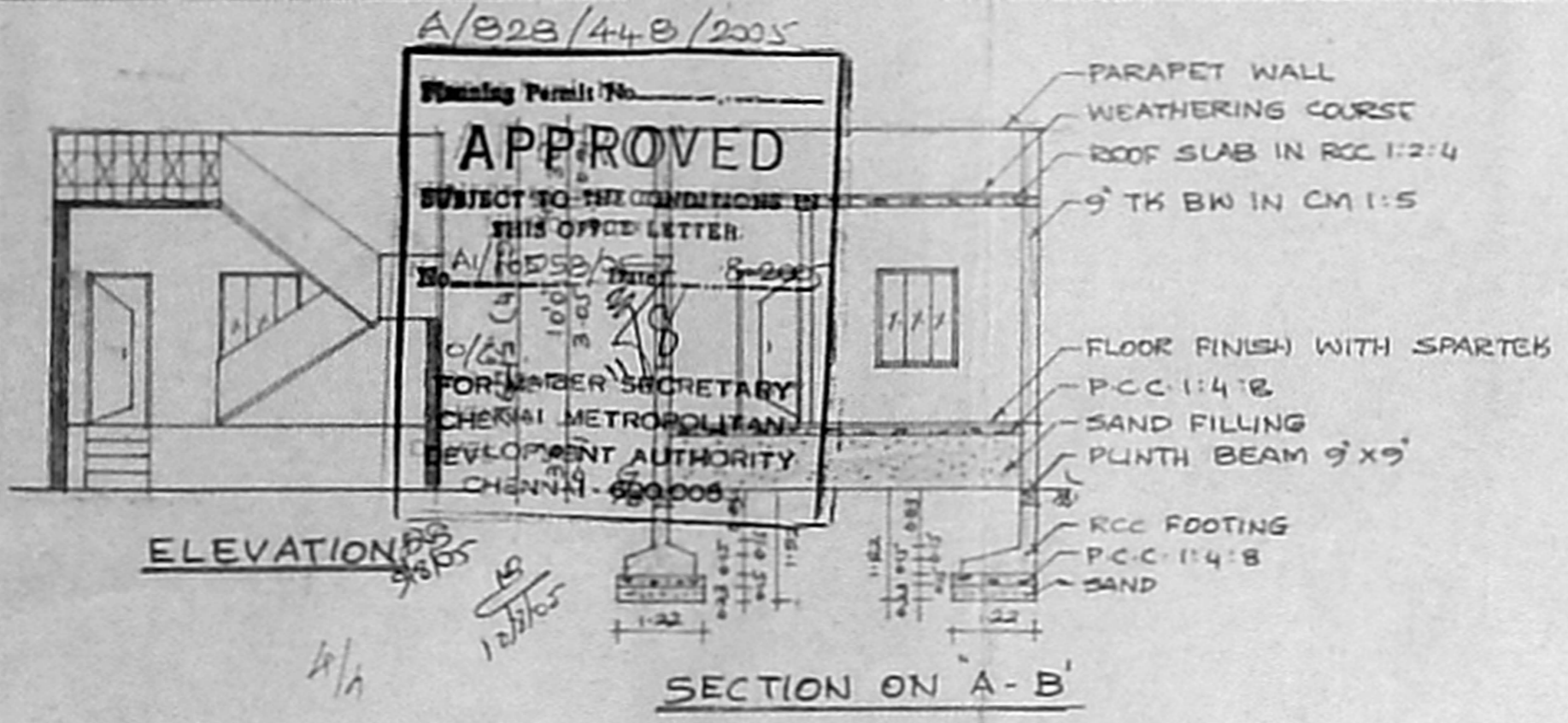
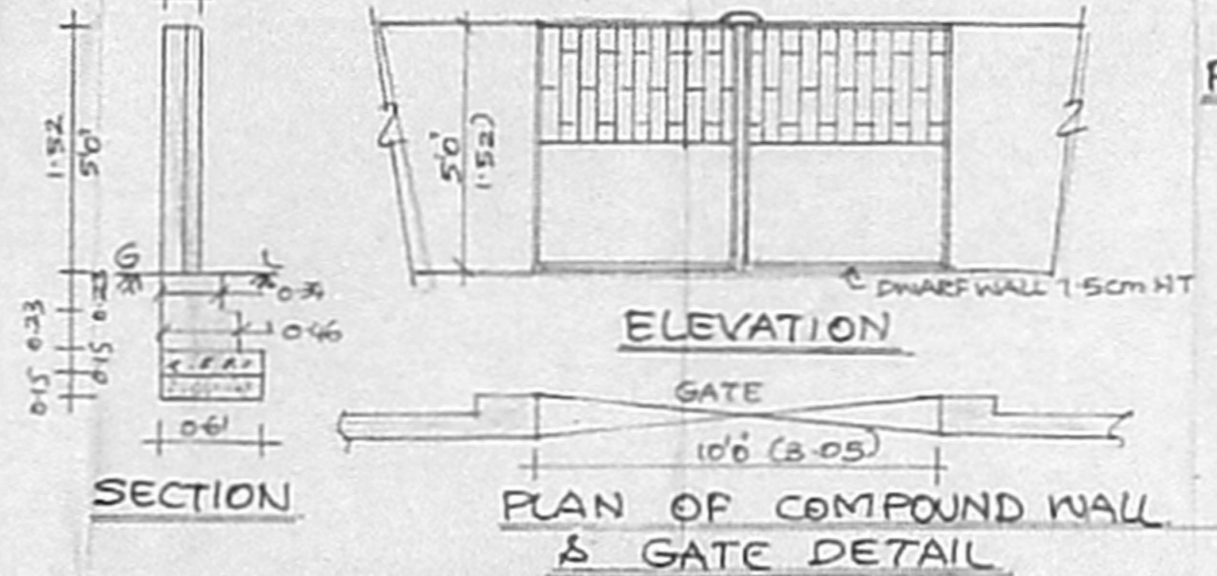
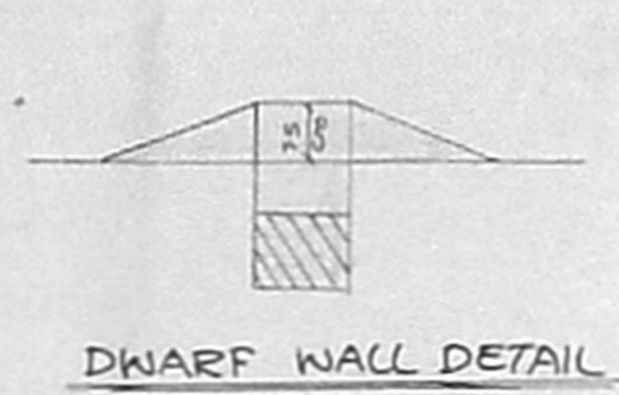
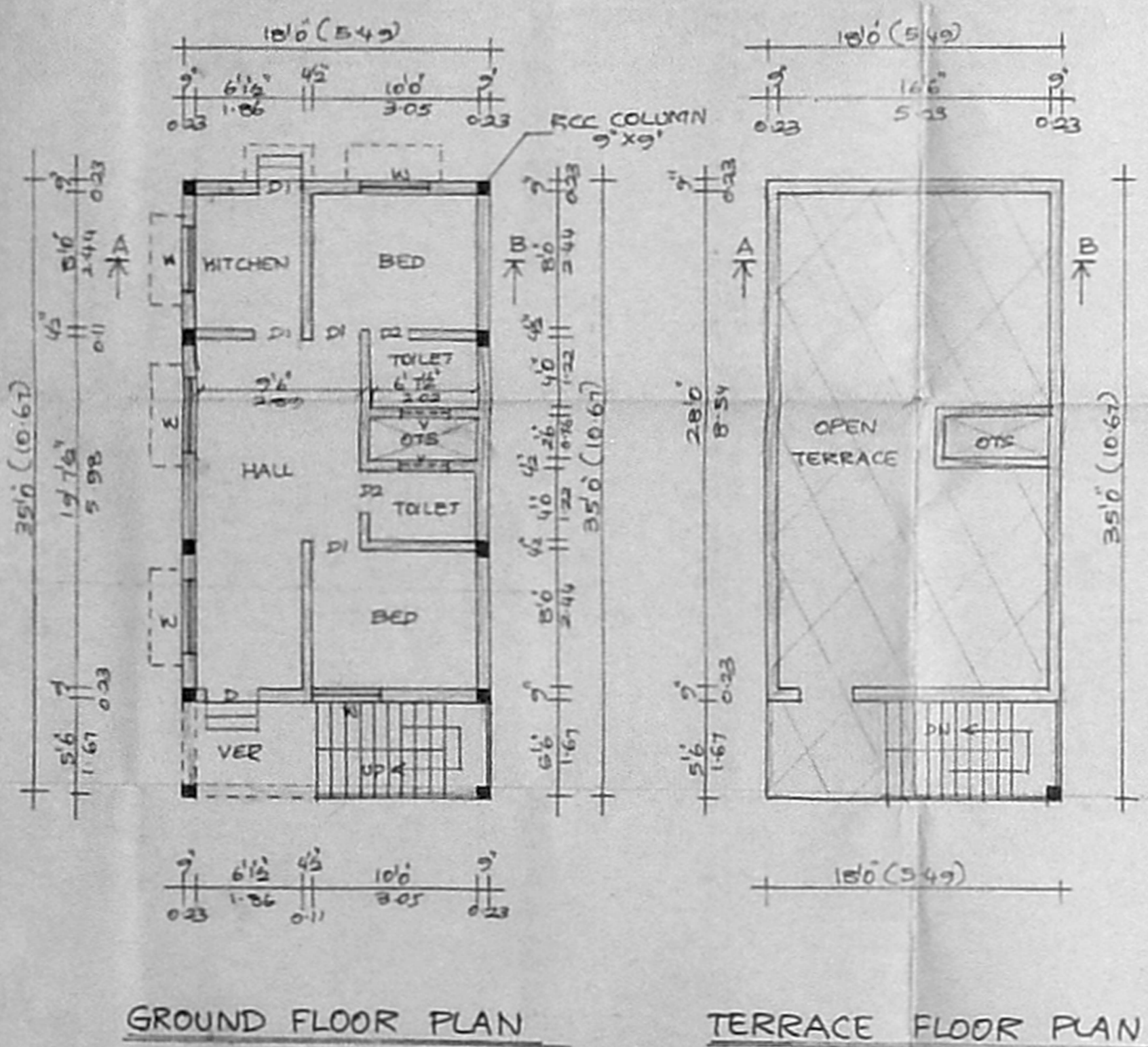
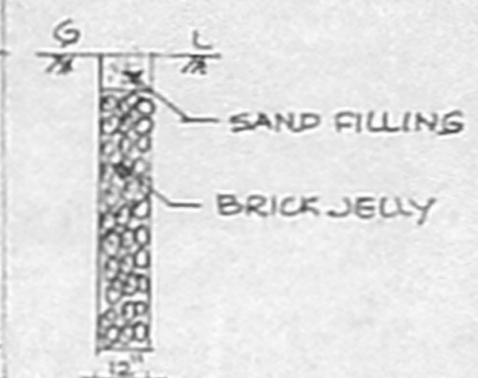

JOINERY	DETAIL	FEET	METRE
DOOR	D	3'3" x 7'0"	1.00 x 2.13
"	D1	3'0" x 7'0"	0.91 x 2.13
"	D2	2'6" x 7'0"	0.76 x 2.13
WINDOW	W	4'0" x 4'6"	1.22 x 1.37
VENTILATOR	V	3'0" x 2'0"	0.91 x 0.61

AREA STATEMENT	SQFT	SQMT
SITE AREA	1104.00	102.60
PRO. GF AREA	613.50	57.01
PLOT COVERAGE	55.57%	
F.S.I	0.56	

TREAD - 0.25, RISE - 0.175, WIDTH - 0.84
 PROPOSED
 BOUNDARY
 ROAD

NOTE:
 ALL MEASUREMENTS ARE IN FEET & METRE

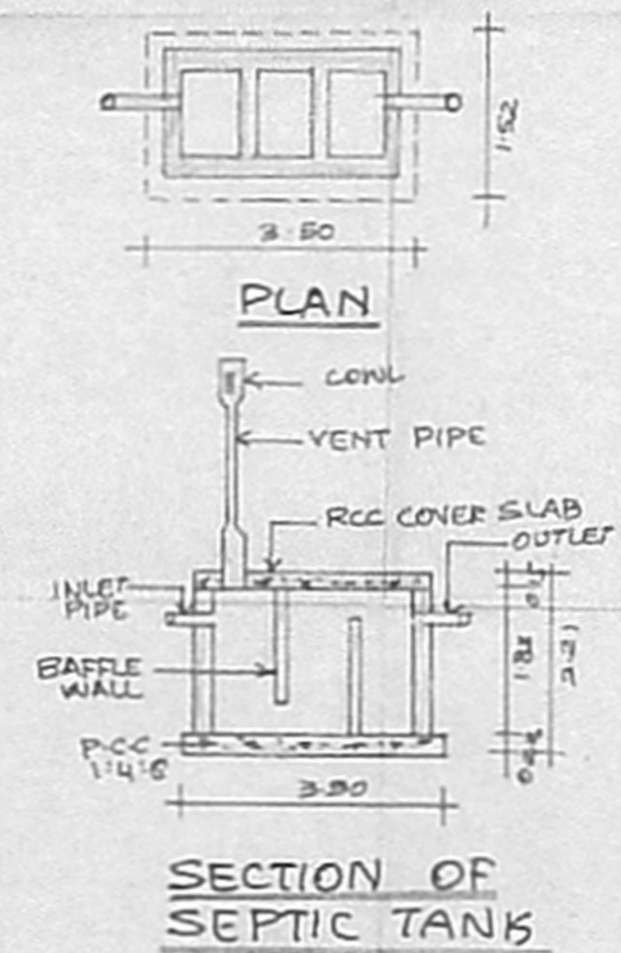
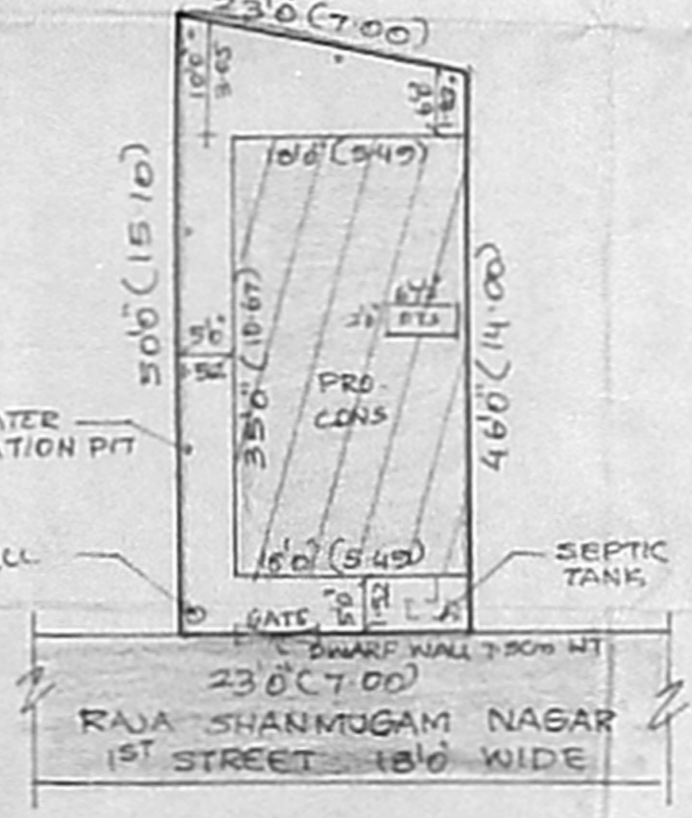

Handwritten signatures

S. Muruga
 Licensed Surveyor
 Thiruvottiyur Municipality
 Madhavaram Municipality
 Off. 188, T. H. Rd. Ms-19.
 Evi 6-D, Am - garden 1st St.
 LICENCED SURVEYOR

OWNER